

24 ЭТЮДА

ВО ВСЕХ ТОНАЛЬНОСТЯХ

О. БЕМЕ, соч. 20

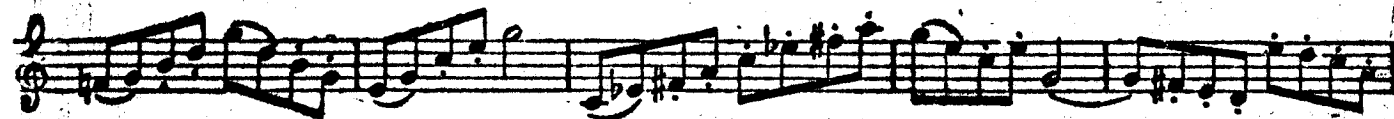

Alla Polacca.

2.

mf

p

f

mf

This section contains eight staves of music. The first staff begins with a treble clef, a 2/4 time signature, and a key signature of one sharp (F#). The music is marked *mf*. The second staff continues the melody. The third staff features a *p* dynamic marking and includes triplet markings. The fourth staff continues with triplet markings. The fifth staff has a *f* dynamic marking. The sixth staff has an *mf* dynamic marking. The seventh and eighth staves complete the piece.

Tempo giusto.

3.

This section contains three staves of music. The first staff begins with a treble clef, a 2/4 time signature, and a key signature of one flat (Bb). The music is marked *Tempo giusto*. The second and third staves continue the melody.

Andante.

Lebhaft.

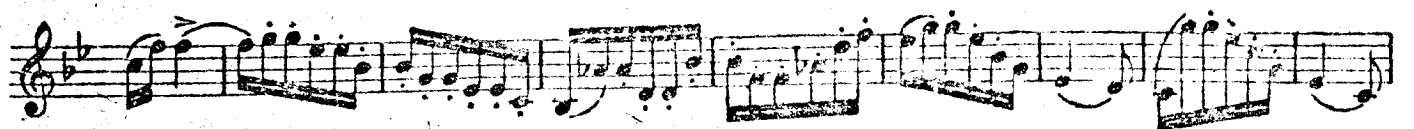
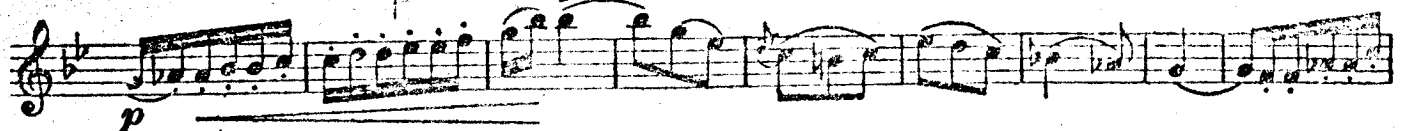

rit. *a tempo*

Langsam.

6. *mf* *p* *mf* *p* *f* *mf* *p* *mf* *f* *mf* *f* *mf* *rallent.* *vp*

Con moto.

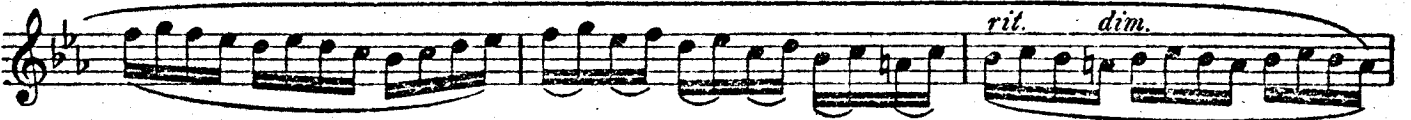
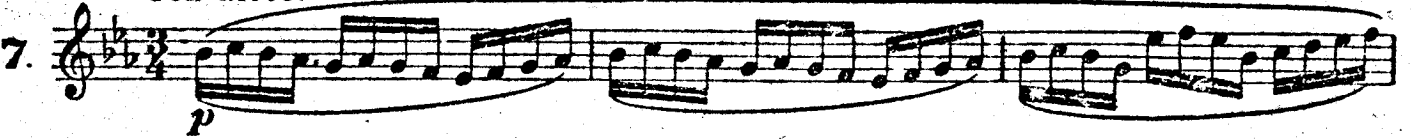

a tempo

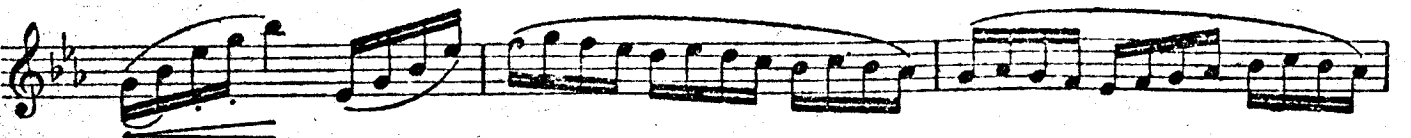
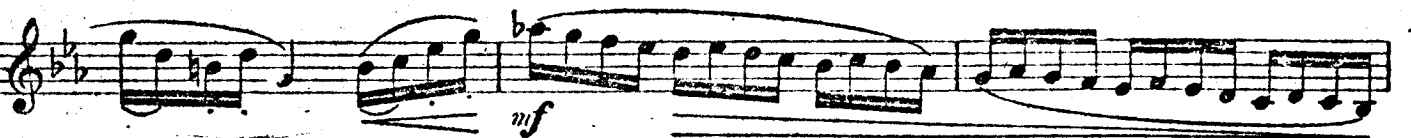

Allegretto.

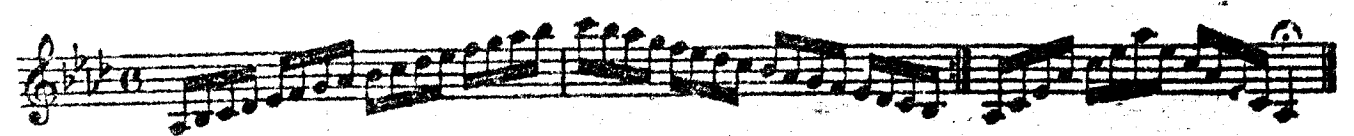
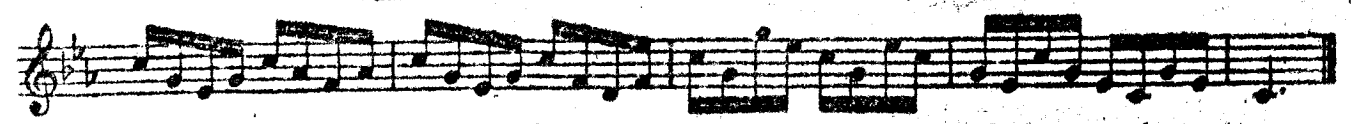
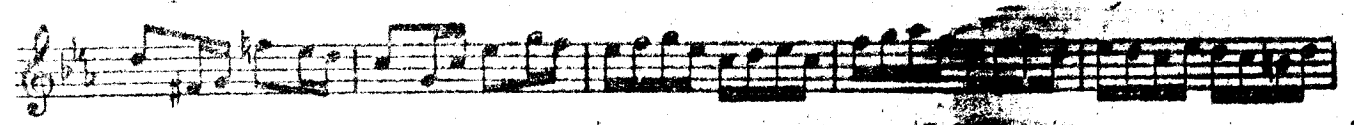
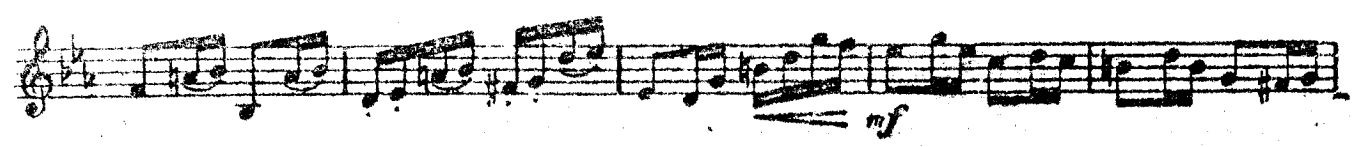
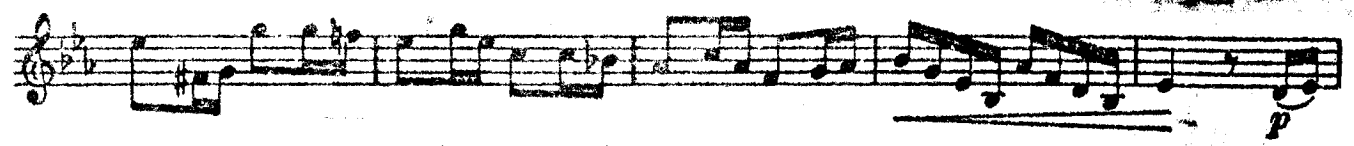
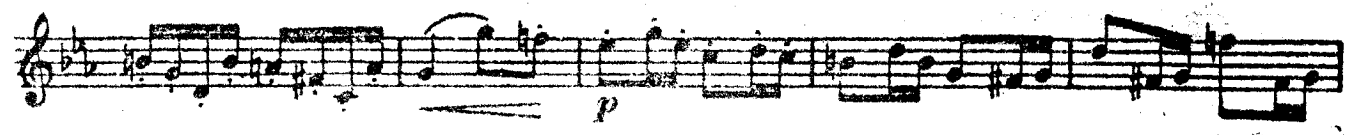
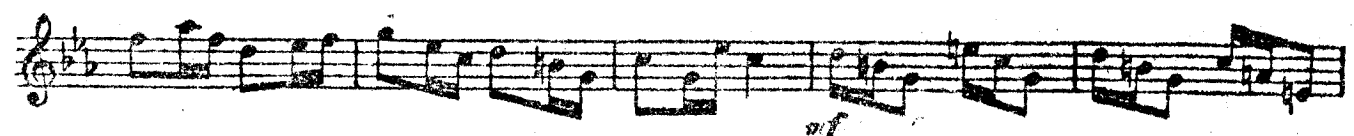

Allegro non troppo.

Allegro moderato.

10.

Grazioso.

11. *p*

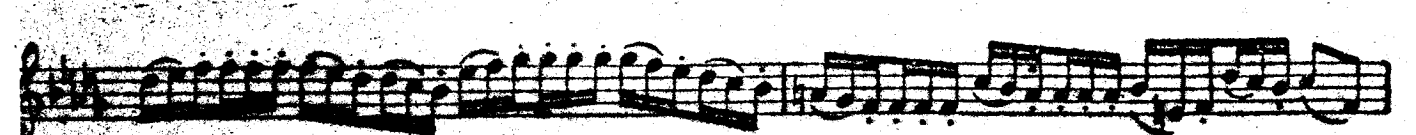
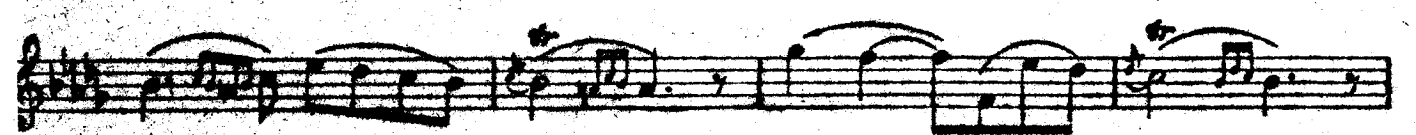
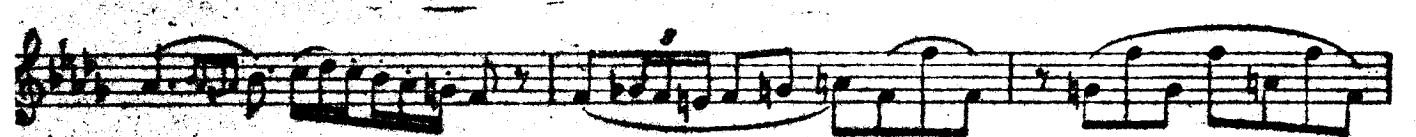
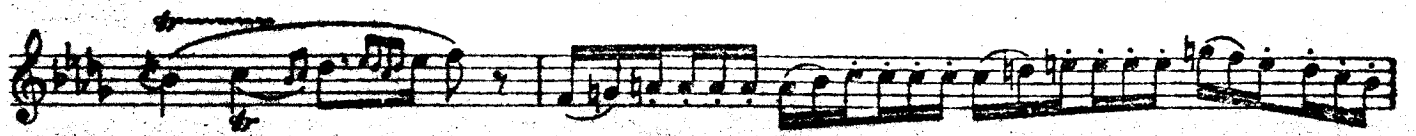
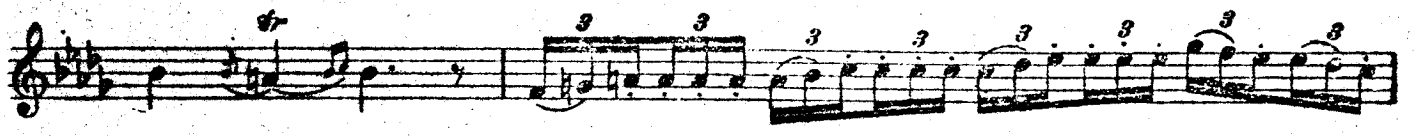

Maestoso.

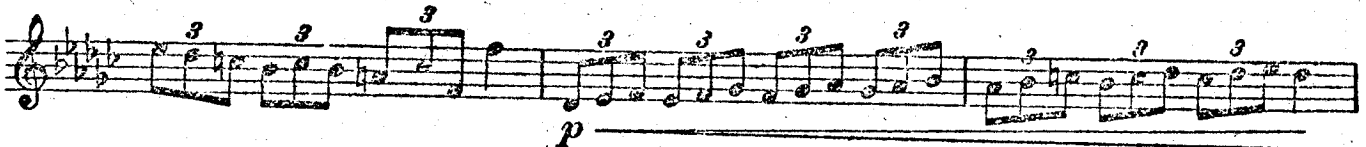
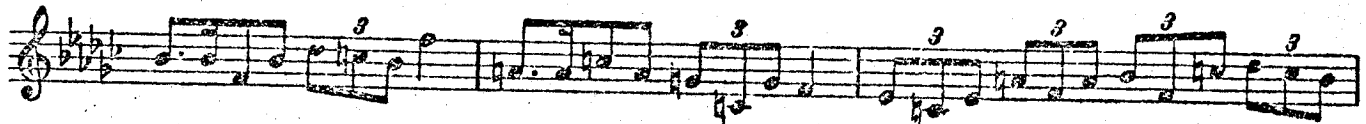
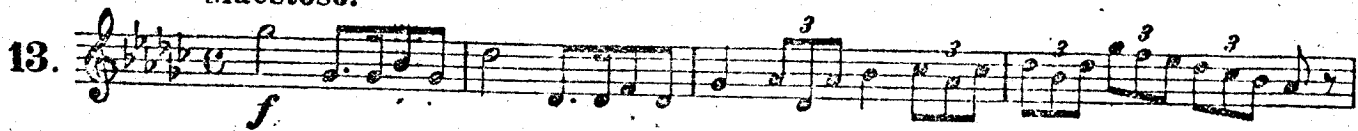

Amoroso.

p

mf *pp*

mf *pp* *mf*

rit. *a tempo* *p*

p *rall.* *dim.*

Moderato.

mf

p

Tempo comodo.

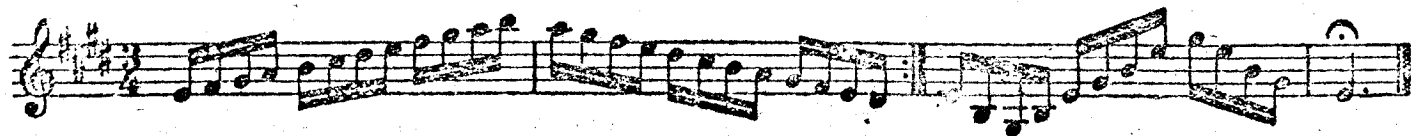

Polonaise.

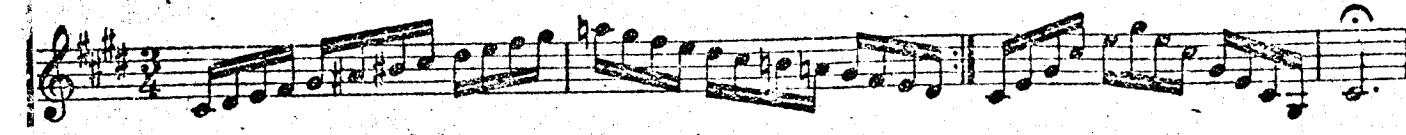
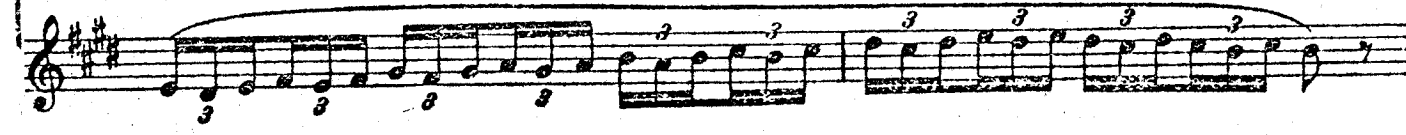
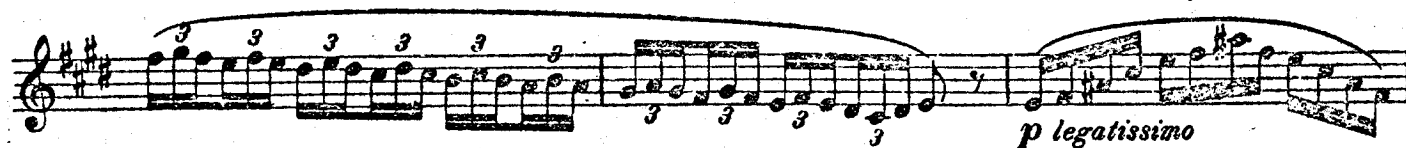

Lento di molto.

18. *len.* *p* *3* *len.* *3* *len.* *3*

pp

Allegretto.

19.

p

mf

p

sf

sf

sf

sf

mf

f

p

cresc.

p

Andantino.

20.

Con fuoco.

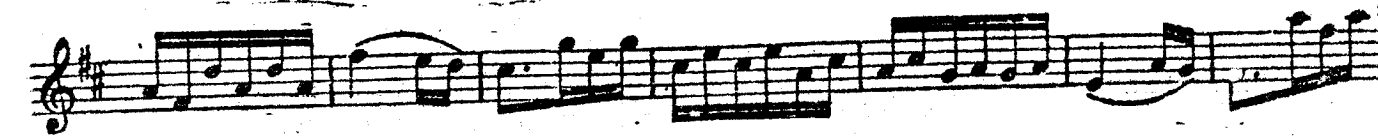
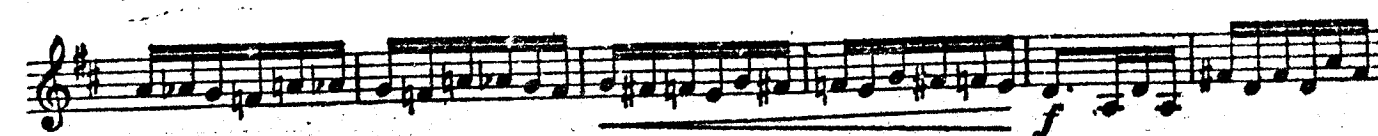
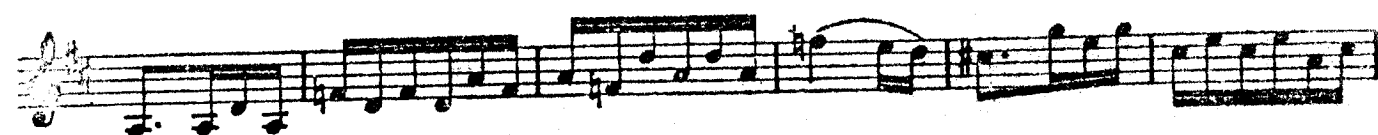

Andante.

22.

p

mf

p. legato

p

mf

p

mf

Allegro grottesco.

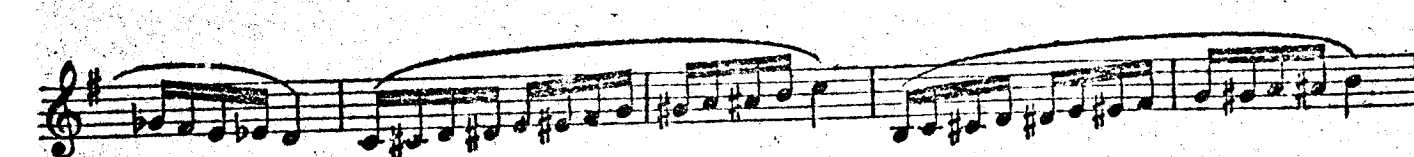
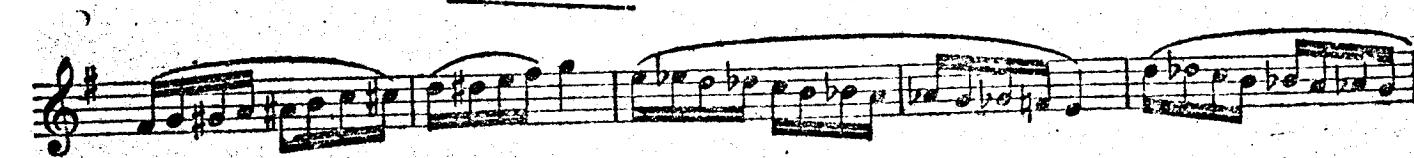
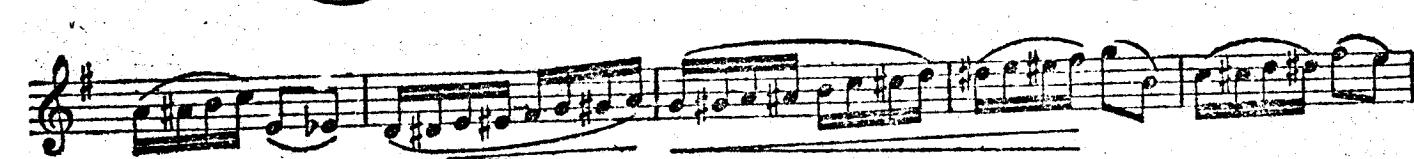
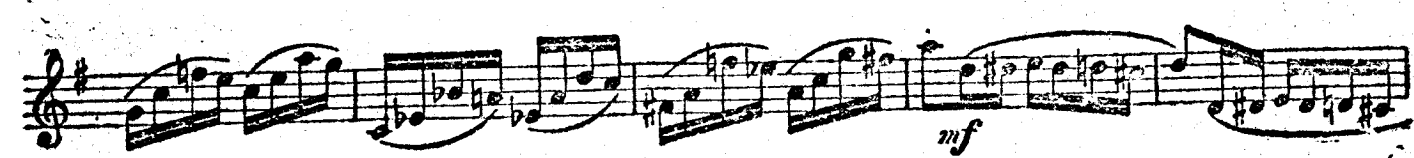
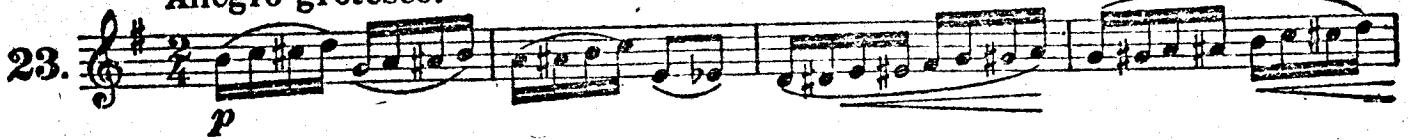

Valse, lentamente.

24.

a tempo